

# CHERRY POINT

(Soli)

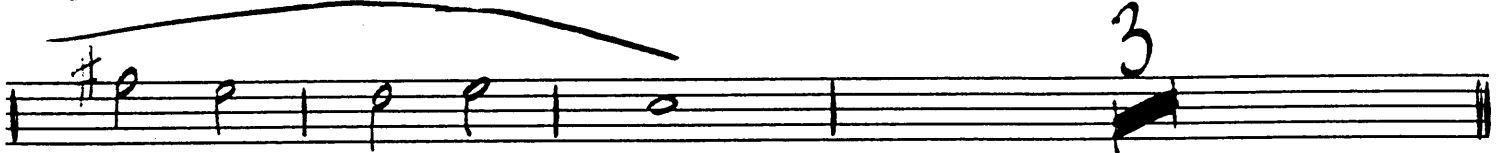

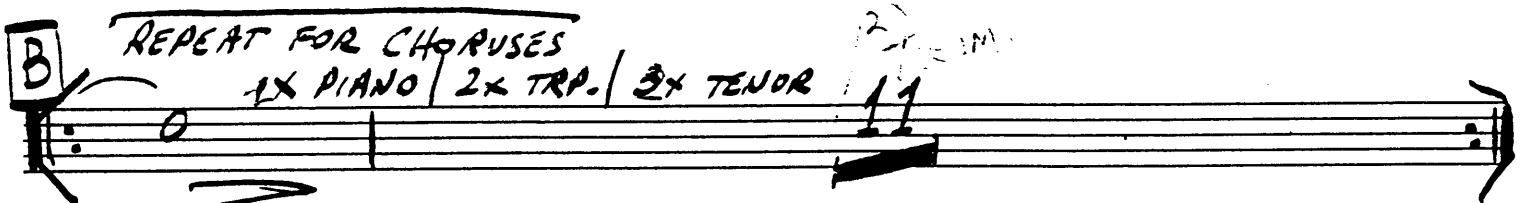
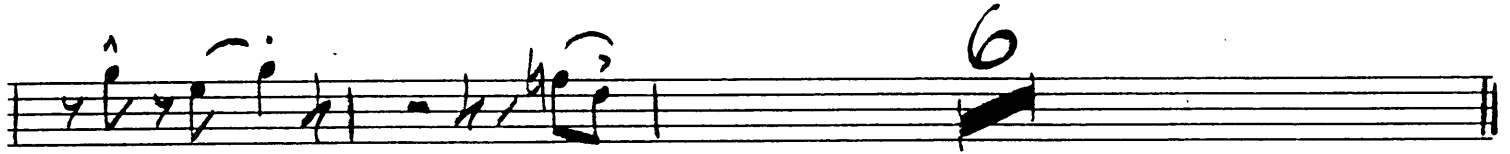

2nd ALTO SAX CHERRY POINT

*Soli*

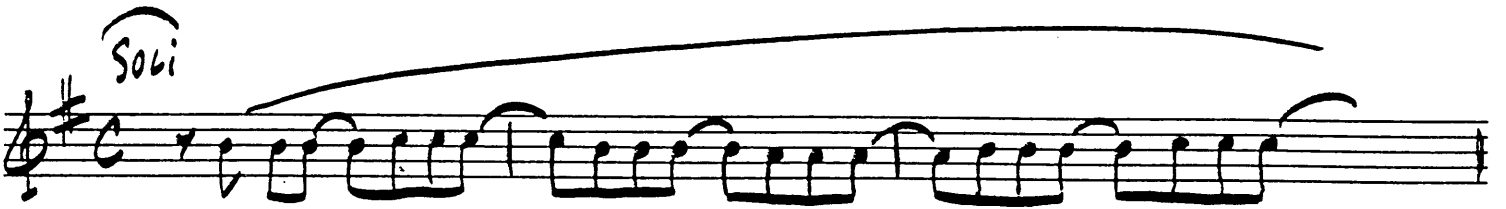

**A** (2ND X ONLY)

*BOTH x's*

1 *1ST* *2ND*

**B** REPEAT FOR CHORUSES  
(1x PIANO | 2x TRP. | 3x TENOR)

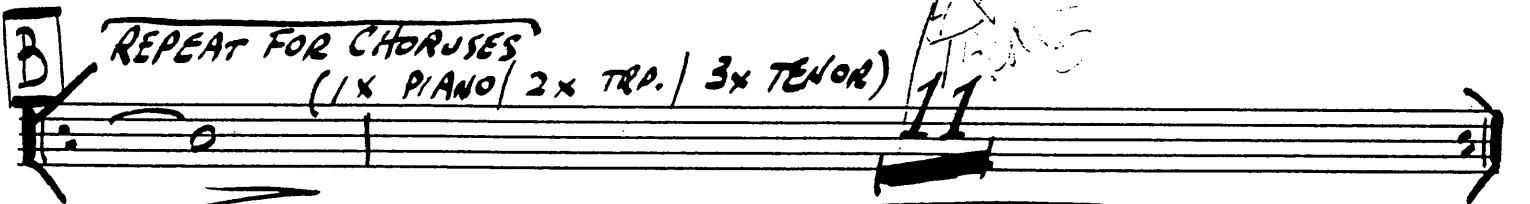

**C**

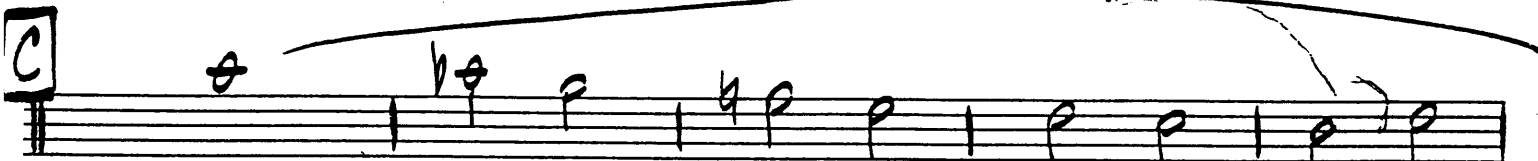

*mf* *ff* *p* *p* *p* *p* *p* *p*

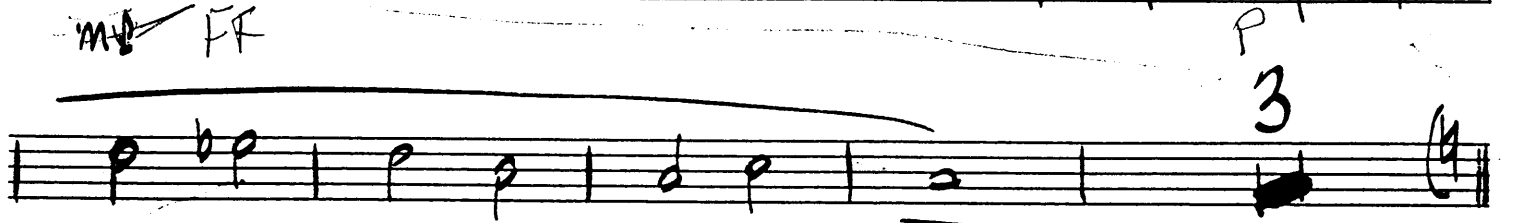

2ND ALTO SAX

421

- 2 -

CHERRY POINT

~~3ND~~ TENOR SAX

CHERRY POINT

**A** (2ND X ONLY)

Section A is marked with a box containing the letter 'A' and the text '(2ND X ONLY)'. It consists of two staves of music. The top staff has a treble clef and contains a melodic line with a key signature of one flat. The bottom staff continues the melody with similar note values and rests.

**B** REPEAT FOR CHORUSES?

Section B is marked with a box containing the letter 'B' and the text 'REPEAT FOR CHORUSES?'. It consists of two staves of music. The top staff continues the melodic line with a key signature of one flat. The bottom staff continues the melody. The section ends with a double bar line and a measure rest marked with the number '11'.

**C**

Section C is marked with a box containing the letter 'C'. It consists of two staves of music. The top staff contains a melodic line with a key signature of one flat. The bottom staff continues the melody. The section ends with a double bar line and a measure rest marked with the number '3'.

3RD TENOR SAX

CHERRY POINT

*fine*

Three empty musical staves at the bottom of the page.

4TH TENOR SAX

CHERRY POINT

A (2ND X ONLY)

B REPEAT FOR CHORUSES

TH TENOR SAX

CHERRY POINT

3TH SAX BARITONE

CHERRY POINT

A (2ND X ONLY)

BOTH X'S

1ST 2ND

REPEAT FOR CHORUSES  
(1x PIANO | 2x TRP. | 3x TENOR)

dzi

1st TRUMPET

CHERRY POINT

2ND ——— 2

8 REPEAT FOR CHORUSES  
 (1x PIANO / 2x TRA / 3x TENOR)

12

2ND TRUMPET

CHERRY POINT

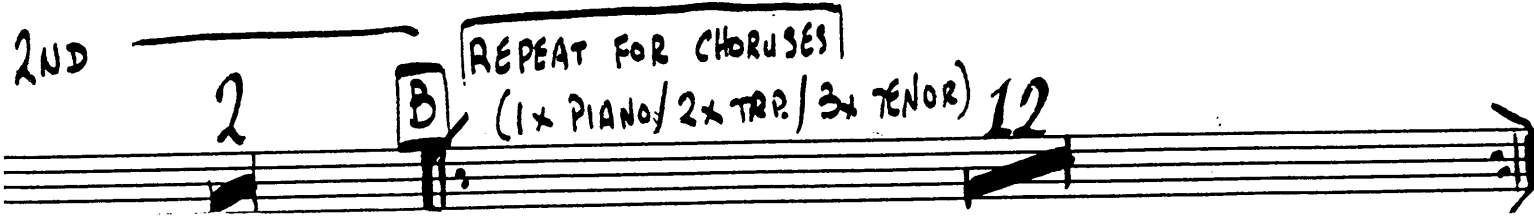
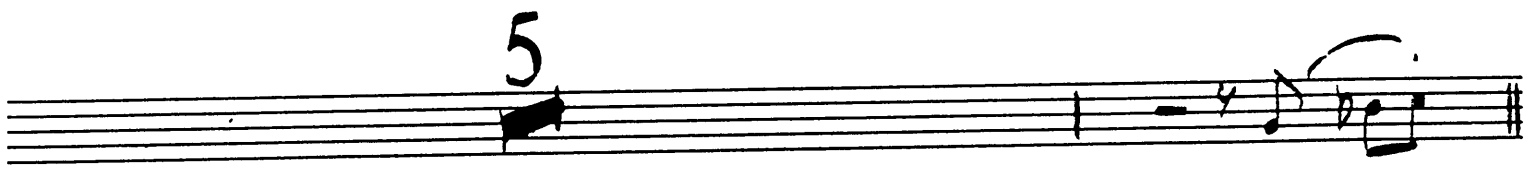
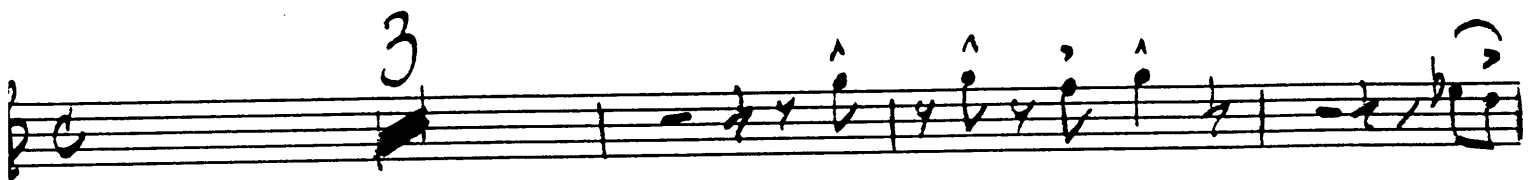
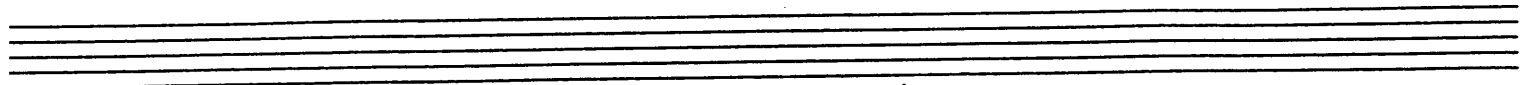

2nd TRUMPET CHERRY POINT

11

*Soli*

**C**

**D**

**E**

(PIANO) 1

3RD TRUMPET

CHERRY POINT

3

5

A

1ST

2ND

B

REPEAT FOR CHORUSES  
(1x PIANO | 2x TRP. | 3x TENOR) 4x TRP.

FRP. Brass Clef

12

CHERRY POINT

11

421

Soci

4TH TRUMPET

CHERRY POINT

REPEAT FOR CHORUSES  
(1 x PIANO / 2 x TRP. / 3 x TENOR)

C

11

CHERRY POINT

Soli

D

E

(PIANO)

1

1ST TROMBONE

CHERRY POINT

CHERRY POINT

11

ANO) 1

2ND TROMBONE

CHERRY POINT

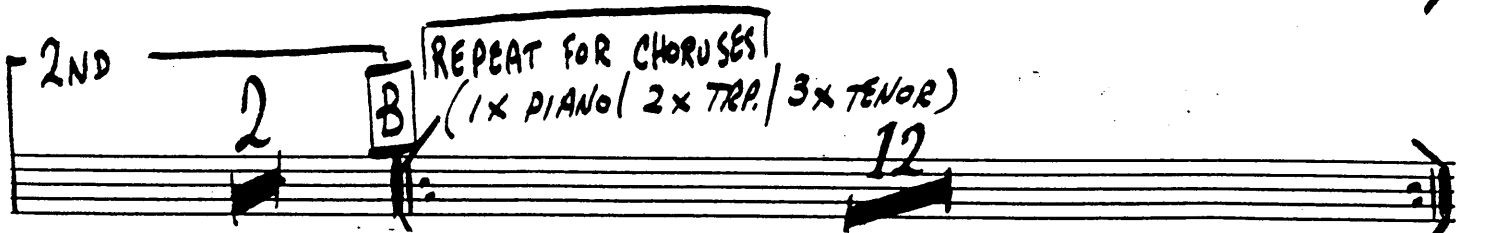

2ND TROM.

CHERRY POINT

**C**

11

**D**

**E**

(PIANO) 1

3RD TROMBONE

CHERRY POINT

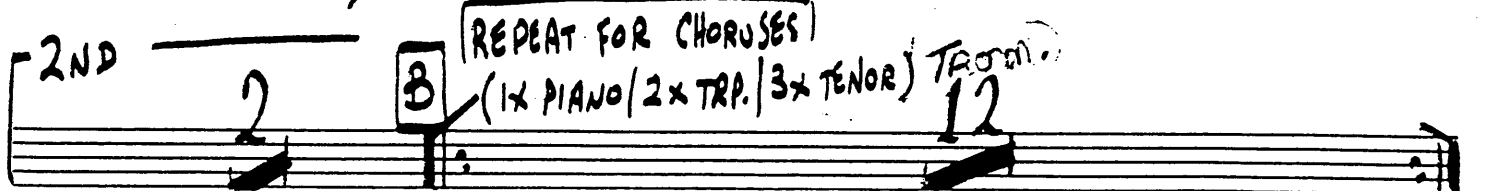

C

D

E

(BAND) 1.

4TH TROMBONE

# CHERRY POINT

4TH TROM.

-2-

4

CHERRY POINT

(PIANO)

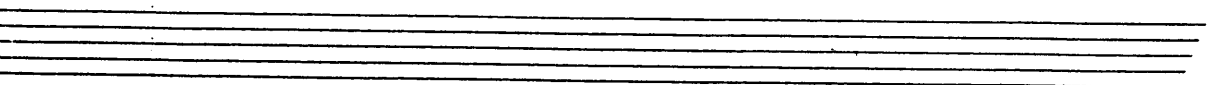
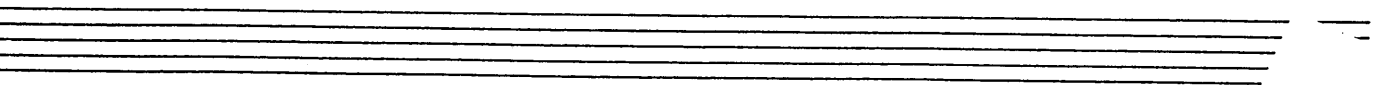
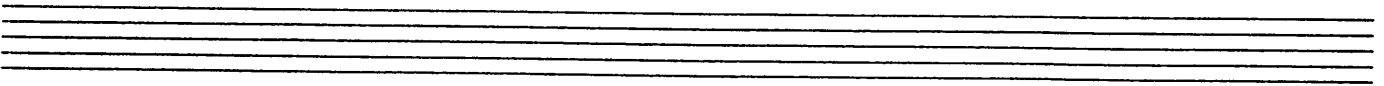
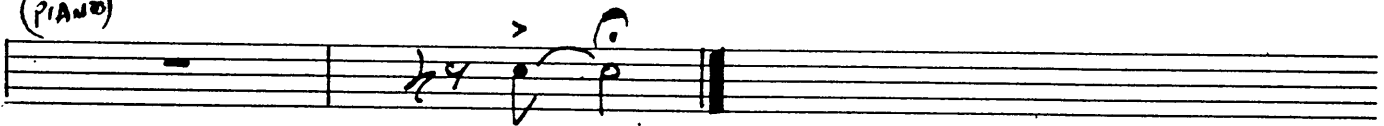

PIANO

CHERRY POINT

(SAX'S)

Bb7 Cm7 Bb7

Eb7 E0 Solo Bb6 Ab7 G7

Cm7 F7 Bb6 BAND PICKUP

A (1x OUDY) (2ND x SAX'S) Bb7 Eb7

Bb7 G7 F#MA7 CM7/F

1ST 2ND  
Bb Cm7 C#0 Bb Cm7 C#0 Bb Bb Cm7 C#0 Bb Cm7 C#0 Bb

B REPEAT FOR CHORUSES (1x PIANO / 2x TRP. / 3x TENOR) (4x TRB) 2 EACH  
Bb7 Eb7 Bb6 Bb7 Eb7

Eb7 Bb7 G7 Cm7 F7 Bb7

C Sax Solo (Guitar Solo) Bb7 A7 Ab7 Bb7 AbMA7 Gm7 EMA7 EbMA7 Eb7

PIANO

-2-

CHERRY POINT

*(Bb)* E<sup>9+5</sup> Eb<sup>9</sup> Dm<sup>7</sup> Eb<sup>MA</sup> Dm<sup>7</sup>bs G<sup>+</sup> Cm<sup>7</sup> F<sup>7</sup> (FILL) ---

Bb<sup>7</sup> Fm<sup>7</sup> Bb<sup>7</sup>sus<sup>4</sup> E<sup>7</sup> **D** Eb<sup>7</sup> Fm<sup>7</sup> Bb<sup>9</sup>sus<sup>4</sup> E<sup>7</sup>

*(Bb)* Eb<sup>7</sup> Eb<sup>7</sup> Cm<sup>7</sup> Bbm<sup>7</sup> A<sup>7</sup> Ab<sup>7</sup> Fm<sup>7</sup> Fm<sup>7</sup>/Bb E<sup>7</sup>

Eb<sup>7</sup> C<sup>7</sup>+<sup>5</sup> Gb<sup>7</sup> Fm<sup>7</sup> Fm<sup>7</sup>/Bb E<sup>7</sup>

Eb<sup>7</sup> Bbm<sup>7</sup> Bbm<sup>7</sup>/Eb A<sup>7</sup> **E** Ab<sup>7</sup> Bbm<sup>7</sup> Bbm<sup>7</sup>/Eb A<sup>7</sup>

**Bb** Ab<sup>7</sup> Fm<sup>7</sup> Ebm<sup>7</sup> D<sup>7</sup> Db<sup>7</sup> Bbm<sup>7</sup> Bbm<sup>7</sup>/Eb A<sup>7</sup>

Ab<sup>7</sup> F<sup>7</sup> B<sup>7</sup> Bbm<sup>7</sup> Bbm<sup>7</sup>/Eb A<sup>7</sup> Ab<sup>7</sup>

F<sup>7</sup>+<sup>5</sup> Bb<sup>9</sup> Eb<sup>7</sup>(bb<sup>9</sup>) A<sup>7</sup> Ab<sup>7</sup> A<sup>7</sup> *Solo*

*fine*

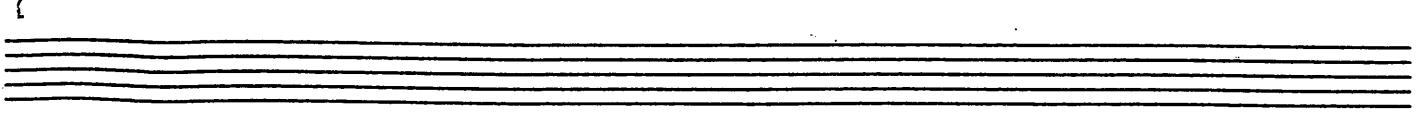

# CHERRY POINT

## CHERRY POINT

### BASS

**A**  $Bb6$   $Bb7$   $Eb7$

$Bb7$   $G7$   $F\#MA7$   $Cm7/F$

1ST  $Bb$   $Cm7$   $C\#0$   $Bb$   $Cm7$   $C\#0$   $Bb$  2ND  $Bb$   $Cm7$   $C0$   $Bb$   $Cm7$   $C\#0$   $Bb$

**B** REPEAT FOR CHORUSES (1x PIANO / 2x TRP. / 3x TENOR)

$Bb7$   $Eb7$   $Bb6$   $Bb7$   $Eb7$

$Eb7$   $Bb7$   $G7$   $Cm7$   $F7$   $Bb7$

**C** (GUITAR SOLO)

$Bb7$   $A7$   $Ab7$   $Bb7$   $AbMA7$   $Gm7$   $EMA7$   $EdMA7$   $Eb7$

BASS

CHERRY POINT

E<sup>9</sup>+5 Eb<sup>9</sup> Dm<sup>7</sup> Eb<sup>MA</sup> Dm<sup>7</sup>bs G<sup>+</sup>7 Cm<sup>7</sup> F7

Bb<sup>7</sup> Fm<sup>7</sup> Bb<sup>7</sup>sus4 E7 **D** Eb<sup>7</sup> Fm<sup>7</sup> Bb<sup>9</sup>sus4 E7

Eb<sup>7</sup> Eb<sup>7</sup> Cm<sup>7</sup> Bbm<sup>7</sup> A7 Ab<sup>7</sup> Fm<sup>7</sup> Fm<sup>7</sup>/Bb E7

Eb<sup>7</sup> C<sup>7</sup>+5 Gb<sup>7</sup> Fm<sup>7</sup> Fm<sup>7</sup>/Bb E7

Eb<sup>7</sup> Bbm<sup>7</sup> Bbm<sup>7</sup>/Eb A7 **E** Ab<sup>7</sup> Bbm<sup>7</sup> Bbm<sup>7</sup>/Eb A7

Ab<sup>7</sup> Fm<sup>7</sup> Ebm<sup>7</sup> D7 Db<sup>7</sup> Bbm<sup>7</sup> Bbm<sup>7</sup>/Eb A7

Ab<sup>7</sup> F7 B7 Bbm<sup>7</sup> Bbm<sup>7</sup>/Eb A7 Ab<sup>7</sup>

F<sup>7</sup>+5 Bb<sup>9</sup> Eb<sup>7</sup>(b9) A7 Ab<sup>7</sup> A7 (PIANO) 1

fine

# DRUMS

## CHERRY POINT

(H.H.) (SAX'S)

(PIANO)

(PIANO 1ST X / SAX'S 2ND X)

**A**

(Tutti)

(SAX'S)

1ST

(12)

2ND (SAX'S)

(12)

**B**

REPEAT FOR CHORUSES  
(1x PIANO / 2x TRP. / 3x TENOR)

8

12

DRUMS

CHERRY POINT

(GTR) (5x BACKGRD)

(BRASS)

(TRUMPET)

FILL

(PIANO)

FILL

fine

# GUITAR

## CHERRY POINT

(SAX'S)

**Bb6 Cm7** **Bb7**

**Eb7** **E0** **Bb6** **Ab7 G7**

PIANO (Solo)

**Cm7** **F7** **Bb6** **BAND PICKUP**

**A** (1x ONLY) (2ND x SAX'S)

**Bb6** **Bb7** **Eb7**

**Bb7** **G7** **F#MA7** **Cm7/F**

**1ST** **Bb Cm7 C#0 Bb Cm7 C#0 Bb** **2ND** **Bb Cm7 C#0 Bb Cm7 C#0 Bb**

**B** REPEAT FOR CHORUSES (1x PIANO / 2x TRP. / 3x TENOR) (4x TRB)

**Bb7** **Eb7** **Bb6** **Bb7** **Eb7**

2 EACH

**Eb7** **Bb7** **G7** **Cm7** **F7** **Bb7**

**C** Sax Solo:

**Bb7** **A7** **Ab7** **Bb7** **AbMA7** **Gm7** **EMA7** **EdMA7** **Eb7**

GUITAR

CHERRY POINT

(b7) E<sup>9</sup>+5 Eb9 Dm7 EbMA7 Dm7b5 G+7 Cm7 F7(FILL)

Bb7 Fm7 bb7sus4 E7 D Eb7 Fm7 Bb9sus4 E7

Eb7 Eb7 Cm7 Bbm7 A7 Ab7 Fm7 Fm7/Bb E7

Eb7 C7+5 Gb7 Fm7 Fm7/Bb E7

Eb7 Bbm7 Bbm7/Eb A7 E Ab7 Bbm7 Bbm7/Eb A7

Ab7 Fm7 Ebm7 D7 Db7 Bbm7 Bbm7/Eb A7

Ab7 F7 B7 Bbm7 Bbm7/Eb A7 Ab7

F7+5 Bb9 Eb7(b9) A7 Ab7 A7 *PIANO SOLO* fine

